

Study Area

GPATS, as shown in Figure 1, is responsible for transportation policy development, planning, and programming for 905 square miles of the Upstate, including portions of Greenville, Pickens, Anderson, Laurens, and Spartanburg Counties. The planning area includes locations in which growth is likely to occur through 2045. MPOs are required to evaluate their boundary after each U.S. decennial census to ensure the planning area is inclusive of all future urbanized areas. As of 2022, more than 700,000 people reside in the GPATS region.

GPATS is just one of several regional entities tasked with transportation planning in the Upstate. The Spartanburg Area Transportation Study (SPATS) is the MPO for the Spartanburg urban area, which includes Spartanburg and seven other cities and towns as well as portions of unincorporated Spartanburg County. Anderson Area Transportation Study (ANATS) is the MPO for the Anderson urbanized area, which includes the cities of Anderson and Belton along with portions of Anderson County. Areas of the Upstate outside of the three MPOs are assisted by the Appalachian Council of Governments (ACOG).

The 2020 Census decreased the GPATS Boundary. The GPATS area lost Norris, Central, Clemson, Pendleton, Williamston, Pelzer, and West Pelzer. These areas were taken over into the Anderson Clemson Area Transportation Study (ACATS). The Spartanburg Area Transportation Study (SPATS) took over the Woodruff area in Spartanburg County. While much of this LRTP still covers the pre-2020 Census Study Area, projects that have been lost have been noted. The next full LRTP Update will fully incorporate the new Study Area.

Figure 1: GPATS Study Area

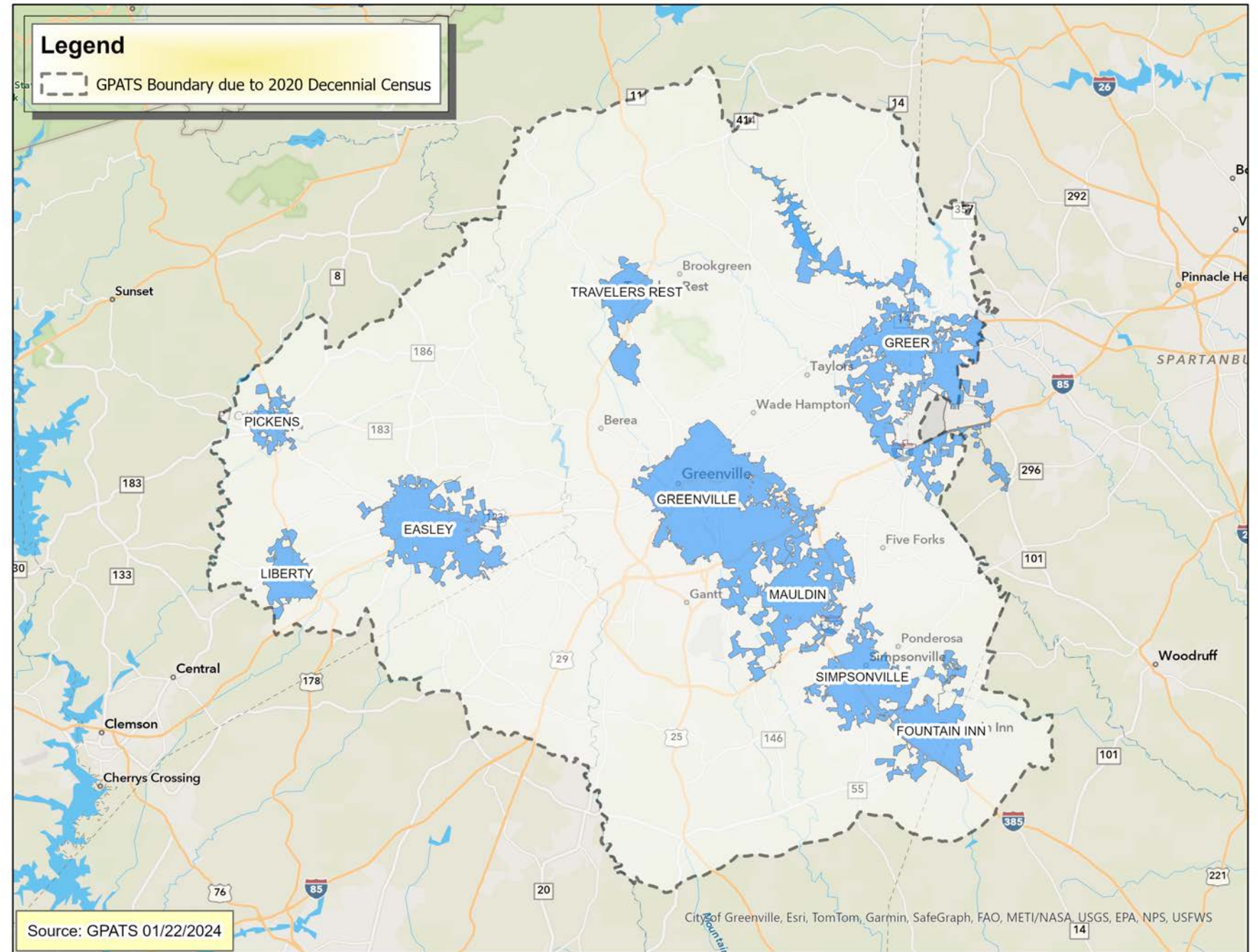

Corridor Recommendations

In total, Horizon 2045 recommends 391 corridor improvements throughout the region. These are detailed in Figure 34, along with their project ID numbers and the improvement type.

The category definitions are below:

- Access Management – Streamlining traffic flow by proactively controlling or preventing specific roadway maneuvers.
- Bike and Pedestrian – Adding and or improving walking and biking infrastructure.
- Corridor Improvements – General provision of intersection improvements, adding walking and biking infrastructure, widening the roadway, and addressing safety concerns along a roadway.
- New Roadway – Adding capacity to the roadway network by providing additional route options.
- Road Diet – Removing excess roadway capacity to improve safety and improve traffic flow.
- Widening – Adding capacity to the roadway network by adding travel and turning lanes.

* Represents projects that are now part of the Anderson Clemson Area Transportation Study (ACATS). These projects have been added to the unfunded section of ACATS Long Range Transportation Plan.

Please contact Michael Gay with any questions: mgay@cityofandersonsc.com.

Figure 34: Corridor Recommendations

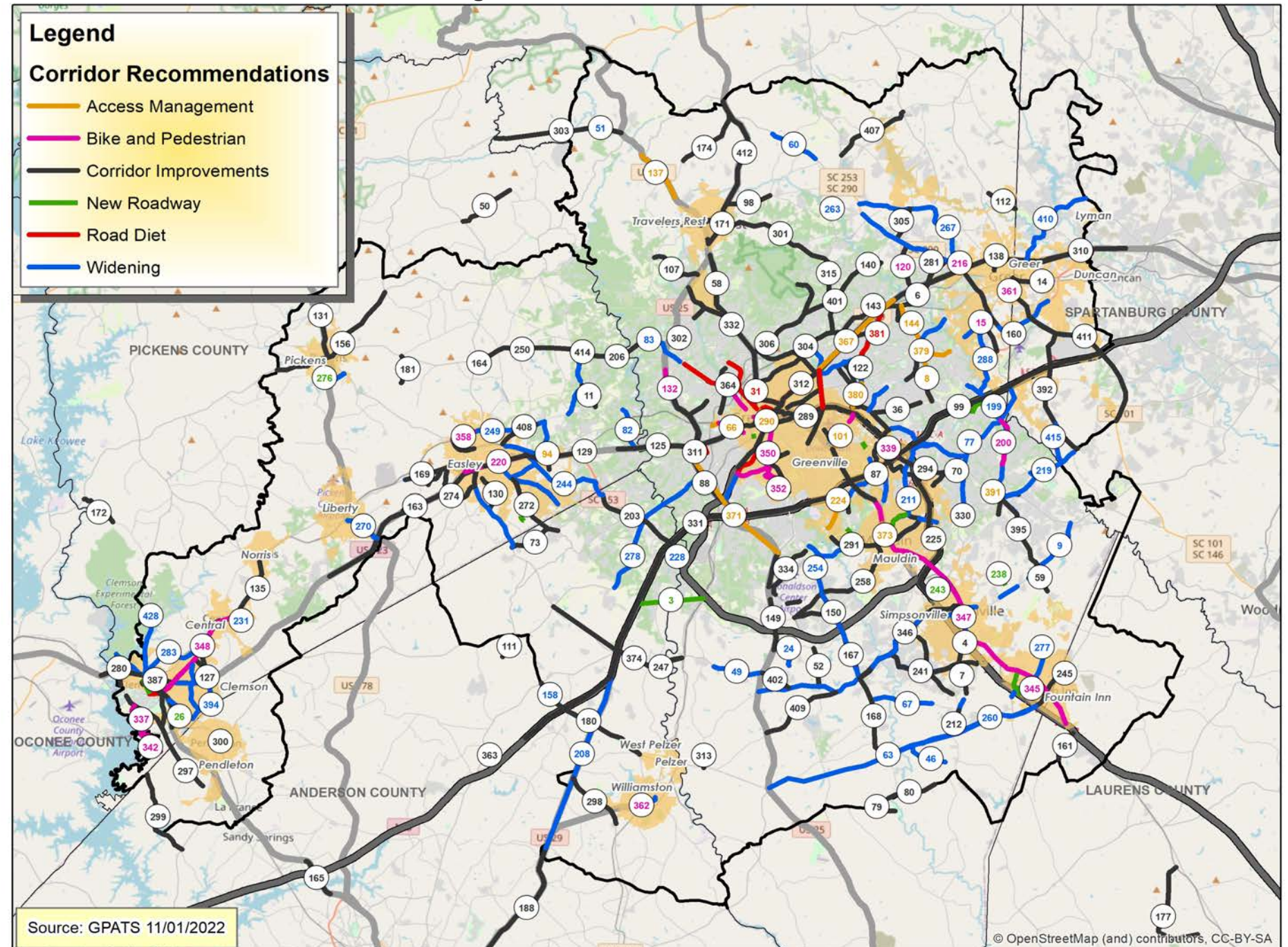



ID	Road Name	From	To
Access Management			
8	Boiling Springs Rd	Pelham Rd	Old Spartanburg Rd
32	Beattie Place	E North St	Buncombe St
34	North St	Academy St	E North St/Beattie Place
66	Pendleton St	S Main St	Draper St
94	Prince Perry Road	SC 153	US 123
101	Haywood Rd	Old Airport Rd	Laurens Rd
137	US 276/Geer Hwy	New Circle Rd	Circle Drive
144	Taylor Rd	Brushy Creek Rd	W Main St
224	Fairforest Way	Mauldin Rd	I 85
290	US 29	Webster St	E McBee Ave
292	US 25 over Saluda River	Saluda River	River Road @ 25
367	Wade Hampton Blvd	N Pleasantburg Dr	Reid School Rd
371	White Horse Rd	US 123	Augusta Rd
373	US 276	Knollwood Dr	Owens Lane
379	Old Spartanburg Rd	Brushy Creek Rd	S Batesville Rd
380	Haywood Rd	E North St	Pelham Rd
391	Woodruff Rd	Woodruff Lake Way	Scuffletown Rd
Corridor Improvements			
4	SC 14	Fairview Rd	Hwy 14
5	Washington St	Martin St	Swamp Rabbit Tail Green Line
6	Main St	Wade Hampton Blvd	Fairview Rd
7	Fairview Rd	Payne Branch	Grandview Dr
11	Antioch Rd	Saluda Dam Rd	Norman Dr
14	SC 290	North Line St	Biblebrook Dr
*15	US 123	College Ave	Anderson Hwy
20	Easley Bridge Rd	North Florida Ave	Washington St
21	N Pleasantburg Dr	E North St	Wade Hampton Blvd
22	E Lee Rd	Wade Hampton Blvd	Brushy Creek Rd
28	E North St	N Pleasantburg Dr	Scott St
36	Pelham Road	Roper Mountain Rd	Lexington Place Way
39	Cedar Lane Rd	Buncombe Rd	West Blue Ridge Dr
41	Smythe St/Woodside Ave	McBeth St	4th St
42	Norwood St	SC 253	Hellams St
45	Ashmore Bridge Rd	River Mist Subdivision	Sonoma Dr
50	Dalton Rd	SC 135	Peters Creek
52	Reedy Fork Rd	West Georgia Rd	Griffin Mill Rd
53	Watkins Bridge Rd	Duncan Chapel Rd	Berea Middle School
54	Duncan Chapel Rd	Old Buncombe Rd	Dins Dr

ID	Road Name	From	To
56	Ridge Rd	Fairforest Way	Dallas Rd
57	Henrietta St	E Stone Ave	Lavinia Ave
58	US 276	US 25	Old Buncombe Rd
59	Scuffletown Rd	Cooper Lake Rd	East Georgia Rd
61	US 25	Saluda Dam Rd	New Easley Hwy
65	Brushy Creek Rd	Sheffield Rd	Crestview Rd
68	Neely Ferry Rd	Rosecrest Ln	Harrison Bridge Rd
69	Harrison Bridge Rd	Harrison Park	Grandview Dr
70	Woodruff Rd	SC 14	Park Woodruff Dr
71	Pelzer Hwy	City Court	Anderson Hwy
73	Saint Paul Rd	Pelzer Hwy	Old Pendleton Rd
74	N Pleasantburg Dr	Legrand Blvd	E North St
75	Neely Ferry Rd	Harrison Bridge Rd	Barker Rd
76	S Church St	Augusta St	Coffee St
79	Turner Rd	Fork Shoals Elementary	Cedar Falls Park
80	McKelvey Rd	Berry Rd	Hillside Church Rd
86	Lanneau Dr	McDaniel Ave	E Faris Rd
87	Old Sulphur Springs Rd	Woodruff Rd	Salters Rd
88	White Horse Rd	I 85	Anderson Rd
89	Hudson Rd	Post Dr	Old Spartanburg Rd
90	Corn Rd	E Butler Rd	Miller Rd
91	Pendleton St	Easley Fire Department	US 123
95	Rock Springs Rd	US 123	Rock Springs Athletic Fields
96	US 123	Rock Springs Rd	SC 93
97	Center St	Vest St	S Poinsett Hwy
98	Tigerville Rd	US 25	Jackson Grove Rd
99	Pelham Rd	Old Boiling Springs Rd	Garlington Rd
100	McDaniel Ave	Augusta St	Cleveland St
104	Wade Hampton Blvd	N Pleasantburg Dr	Hampton Park
105	Pelham Rd	Haywood Rd	Pelham Rd
106	Hudson Rd	Pelham Rd	Mitchell Rd
107	Roe Ford Rd	W Duncan Rd	Old White Horse Rd
108	State Park Rd	E Mountain Creek Rd	Tanyard Rd
110	W Washington St	E McBee Ave	US 276
111	Fire Tower Rd	Lowe Rd	Old Greenville Hwy
112	East Gap Creek Rd	Old Wagon Rd	Greer High School
114	Laurens Rd	Haywood Rd	I 85
115	Laurens Rd	US 123	SC 81
116	Industrial Dr	Airport Rd	Industrial Dr
*117	Riggs Dr	Strode Circle	Poole Lane
119	SC 253	Brooks Ave	Edgemont Ave
121	Edwards St	W Main St	E Lee Rd

ID	Road Name	From	To
122	Edwards Rd	E Lee Rd	E North St
123	Fairview Rd	Locust Hill Rd	Wade Hampton Blvd
124	W Main St	Hillcrest Dr	Fleetwood Dr
125	US 123	Old Easley Hwy	White Horse Rd
*126	Cambridge Dr	Issaqueena Trail	W Main St
*127	Issaqueena Trail	US 123	W Main St
*128	W Main St	Issaqueena Trail	Church St
129	US 123	Key Dr	Prince Perry Rd
130	Pope Field Rd	SC 8	Walnut Hill Dr
131	Ann St/Moorefield Memorial Hwy	W Main St	Fox Squirrel Ridge Rd
133	Shannon Dr	E North St	Edwards Rd
134	Richbourg Rd	E North St	Edwards Rd
*135	SC 93	Fernway Dr	Norris Hwy
138	Memorial Dr	W Poinsett St	W Wade Hampton Blvd
139	SC 14	SC 80	South Buncombe Rd
140	Stallings Rd	Stallings Rd	Old Rutherford Rd
141	New Rutherford Rd	Fairview Rd	Locust Hill Rd
142	Wade Hampton Blvd	Saint Mark Rd	Rutherford Hill Rd
143	Indian Trail/East Indian Trail	Eastwood Dr	Indian Trail
145	Scuffletown Rd	Woodruff Rd	Lake Park View
146	Adams Mill Road	Scuffletown Rd	Adams Creek Place
147	Woodruff Rd	Five Forks Rd	S Bennetts Bridge Rd
148	Echelon Rd	Perimeter Rd	Kitty Hawk Rd
149	Augusta Rd	Matrix Pwy	Clearview Dr
150	Fork Shoals Rd	Ashmore Bridge Rd	I 85
151	Antioch Church Rd	Fork Shoals Rd	Ashmore Bridge Rd
152	Perimeter Rd	Fork Shoals Rd	Ashmore Bridge Rd
153	Smith Grove Rd	SC 93	Dance Court
154	Smith Grove Rd and Eighteenmile Creek	Cartee Rd	Bud Smith Rd
155	Liberty Dr	Liberty Dr	Greenville Hwy
156	Walhalla Hwy/SC 183/SC 8	Pumpkintown Hwy	GPATS Boundary
157	West Georgia Rd	E Standing Springs Rd	North Maple Rd
160	South Buncombe Rd	J Verne Smith Hwy	Lancaster Ave
161	Abercrombie Rd	US 14	Bryson Frod Rd
162	Boundary St	Pope Dr	E North St
163	Calhoun Memorial Hwy	Ruhamah Rd	Calhoun Memorial Hwy
164	Cannery Rd	Dacusville Hwy	Farrs Bridge Rd
165	Clemson Blvd	Welpine Dr	Phil Watson Rd
166	Danials St	Stephen St	N Main St
167	Fork Shoals Rd	Log Shoals Rd	West Georgia Rd
168	Fork Shoals Rd	SC 418	West Georgia Rd
169	Greenville Hwy	Amsterdam Rd	Black Snake Rd
170	Harbin Dr	SC 187	Whitehall Rd
172	Jones Mills Rd	Walhalla Hwy	Old Seneca Rd



ID	Road Name	From	To
173	Kennedy St	East River St	East Hampton St
174	Old White Horse Rd Ext	US 25	Collins Rd
175	S Main St	Roe Center Court	Hwy 25
176	Sanders St	Dolley Ave	West Whitner St
177	Sawmill Rd	Trinity Church Rd	South Old Laurens Rd
178	SC 24	SC 187	SC 243
179	SC 56	Willard Rd	US 76
180	SC 8	Palmetto Rd	N Hwy 81
181	Tabor Woods Rd	Farrs Bridge Rd	Rice Rd
182	Tiger Blvd	Old Greenville Hwy	College Ave
183	Tiger Blvd	Wall St	Oconee County Line
184	Torrington Rd	Bellview Church Rd	Mount Vernon Church Rd
185	US 221	East Main St	Fleming Mill Rd
186	US 29	Plantation Rd	Whiten Rd
187	US 29	US 76	Fairway Green
188	US 29	Whiten Rd	Pine Trail
190	Wilson St	Wildwood Dr	Williamston Rd
196	US 123	Corrine St	Prince Perry Rd
197	Roper Mountain Rd Ext	Pelham Rd	Roper Mountain Rd
198	E Butler Rd	N Main St	Corn Rd
201	Woodruff Road Congestion Relief	Verdae Blvd	SC 146
203	SC 153	I 85	Old Pendleton Rd
204	SC 153	I 85	Three Bridges Rd
206	SC 183/Farrs Bridge Rd	West Harris St	Thomas Mill Rd
212	Fairview Rd	SC 418	New Harrison Bridge Rd
223	Main St	Knight St	Hellams St
225	I 385	Kemet Way	Smith Hines Rd
240	Boiling Springs Rd	Pelham Rd	Phillips Rd
241	Rocky Creek Rd/Harrison Bridge Rd	West Georgia Rd	Fairview Rd
245	SC 418	Fairview St Ext	SC 418
247	SC 86	I 85	Piedmont Hwy
250	Farrs Bridge Rd	SC 153	Thomas Mill Road
252	E Butler Rd	Woodruff Rd	Verdin Rd
258	Ashmore Bridge Rd	Fork Shoals Rd	Butler Rd
272	Brushy Creek Rd	Crestview Rd	St. Paul Rd
274	Black Snake Rd	Liberty Dr	SC 8
279	St Mark Rd	Wade Hampton Blvd	Locust Hill Rd
*280	SC 76	Doyle Bottom Rd	Old Greenville Hwy
281	N Rutherford Rd	Locust Hill Rd	Wade Hampton Blvd
289	I 385 rehab from MM 36.69-42.1	Laurens Rd	Roper Mountain Rd
291	Fairforest Way	Ridge Rd	N Main St
294	SC 146/ Woodruff Rd	Verdae Blvd	Bagwell Rd
296	SC 153	Roe Rd	I 85

ID	Road Name	From	To
297	US 76/Hwy76	Press Rd	Woody Rd
298	S-4-77/Beaverdam Rd	US 29	Belton Rd
299	S-4-1098/Fants Grove Rd	SC 187	Twinlakes Rd
300	SC 88 & Queen St	Mechanic St	N Elm St
301	S-23-22	US 25	Sandy Flat Rd
302	S-23-104/Hunts Bridge Rd	Duncan Rd	Hiwassee Dr
303	SC 288/Pumpkintown Rd	US 276	Pickens County Line
304	S-23-21/Rutherford Rd	US 29	US 276
305	S-23-920/W McElhane	SC 290	Milfrod Church Rd
306	SC 253/State Park Rd	SC 291	Cone St
307	SC 291/N Pleasantburg Dr	Edwards Rd	Piney Mountain Rd
308	SC 291/N Pleasantburg Dr	State Park Rd	Piney Mountain Rd
309	US 29/E Wade Hampton Blvd	Wildwood Dr	Arlington Rd
310	US 29/E Wade Hampton Blvd	Arlington Rd	Pine Ridge Rd
311	US 25/White Horse Rd	I 85	Lily St
312	US 29	Stevens St	GPATS Boundary
313	S-23-52/Eastview Rd	Old Georgia Rd	Hwy 8
314	S-23-170/Duncan Chapel Rd	West Duncan Rd	Old Buncombe Rd
315	SC 253/E Mountain Creek Rd	Cone St	Reid School Rd
316	US 25/Augusta Rd	Donaldson Rd	White Horse Rd Ext
317	SC 29/Mechanic St	College Ave	Old Stone Church Rd
318	Yeoman Dr	Cannery Rd	Farrs Bridge Rd
329	US 29/Mills Ave	Augusta St	Stevens St
330	SC 14/Hwy 14	Five Forks Rd	Bethel Rd
331	I 85 Safety Improvements MM30 to MM60	MM 30	Sc 202
332	US 276/Poinsett Hwy	Rutherford Rd	US 276
334	S-23-1136/Perimeter Rd	North Old Fork Shoals Rd	Cytec
336	S-23-279/Reid School Rd	Wade Hampton Blvd	Lincoln Rd
346	S-23-272 W Georgia Rd	Fork Shoals Rd	Northeast Main St
359	Laurens Rd	Innovation Dr	I 85
360	Academy St/US 123	North Washington Ave	Pendleton St
*363	US 29	Hwy 81 N	Webb Rd
364	SC 183	Clark Dr	Briggs Ave
365	RSA-03 US 29 MP 8.6 to MP 11.3	E Lee Rd	Library Rd
366	RSA-11 US-29 MP 14.4 to MP 17.0	Wood River Way	Brookwood Dr
372	White Horse Rd	Broadway Dr	Pendleton Rd
374	SC 86	Hwy 81 N	SC 20
376	US 123	Prince Perry Rd	Washington Ave
382	US 123	College Ave	Anderson Hwy
383	Stone Ave	Rutherford St	N Church St
385	Augusta St	E Faris Rd	Mauldin Rd
386	W Blue Ridge Dr	White Horse Rd	Agnew Rd
*387	US 76	Pendleton Rd	New Hope Rd

ID	Road Name	From	To
390	E Faris Rd	Cleveland St	Augusta St
392	Brockman McClimon Rd	SC 101	Reidville Rd
395	Scuffletown Rd	SC 146	Lee Vaughn Rd
396	West Georgia Rd	West College St	Kemet Way
401	Stallings Rd	Reid School Rd	Rutherford Rd
402	Sandy Springs Rd	Augusta Rd	West Georgia Rd
404	West Georgia Rd	Fork Shoals Rd	E Standing Springs Rd
406	E Perry Rd	Poinsett Hwy	E Blue Ridge Dr
407	Fewes Bridge Rd	SC 101	SC 253
408	Saluda Dam Rd	W Main St	Prince Perry Dr
409	Garrison Rd	West Georgia Rd	Augusta Rd
411	SC 101	Reidville Rd	West Poinsett St
412	US 25	GPATS Boundary	Tigerville Rd
413	Mauldin Rd	Ridge Rd	N Main St
414	Farrs Bridge Rd	Hamburg Rd	Groce Rd
427	Roper Mountain Road	Roper Mountain Rd Ext	Woodruff Rd

New Roadways

3	Southern Connector Bypass	I 185	US 29
*26	Clemson Bypass	Pendleton Rd	Anderson Hwy
37	Woodruff Rd/I 385 Connector	Woodruff Rd	I 385
81	University Ridge/Vardry St	University Ridge	Vardry St
92	Sherrif Mill Road/Sheffield Rd	Sherrif Mill Rd	Sheffield Rd
102	Rockmont Rd/Shannon Dr	Rockmont Rd	Shannon Dr
*136	US 123 bypass	Old Greenville Hwy	College Ave
238	Howard Dr Ext	Jonesville Rd	Johnson Dr
243	Pelham St Ext	Old Stage Rd	Kermet Way
251	Salters Rd Ext	Salters Rd	Woodruff Rd
261	Miller Rd	N Main St	Corn St
264	Holly Ridge Rd	Ridge Rd	W Butler Rd
265	Ben Hamby Ext	Ben Hamby Dr	S Batesville Rd
268	East Washington St Ext	Woodlark St	Lowndes Hill Rd
276	LED Rd Ext	S Catherine Ave	McDaniel Ave
287	Valley View Dr Ext	North Main St	Northwoods Dr

Widenings

2	Butler Rd	Murray Dr	Corn Rd/Bridges Rd
9	Lee Vaughn Rd	Woodruff Rd	Scuffletown Rd
10	Rocky Creek Rd	West Georgia Rd	Harrison Park Subdivision
12	Saco Lowell Rd	Prince Perry Rd	Powell St



ID	Road Name	From	To
13	Crestview Rd	McGregor Lane	Brushy Creek Rd
*16	Tiger Blvd	Issaqueena Trail	GPATS Boundary
24	Carr Rd	Ray Rd	Blakely Ave
25	W Georgia Rd	Fork Shoals Rd	Malibu Lane
27	Fairview Rd	Hwy 418	Neely Ferry Rd
46	Woodside Rd	SC 418	South Shirley Rd
47	SC 80	South Buncombe Rd	Victor Ave
48	SC 101	SC 80	BMW Performance Center
49	SC 86	Augusta Rd	Winterwood Subdivision
51	SC 288	US 276	GPATS boundary
55	SC 81	SC 153	Cely Rd
60	SC 290	Langley Rd	Belvue Rd
63	SC 418	US 25	I 385
64	McAlister Rd	Brushy Creek Rd	Powdersville Rd
67	New Harrison Bridge Rd	Fork Shoals Rd	Richardson Rd
72	SC 93 Greenville Hwy	Amsterdam Rd	Eighteenmile Creek
77	SC 14	I 85	SC 14
78	Batesville Rd	Roper Mountain Rd	SC 14
82	North Fish Trap Rd	Saluda Dam Rd	US 123
83	Farrs Bridge Rd	West Hope St	Eunice St
84	Hamburg Rd	Sickum Rd	Farrs Bridge Rd
85	Norman Rd	Saluda Dam Rd	Sickum Rd
109	Locust Hill Rd	Mountain Valley Dr	Kirklen Lane
*158	SC 8	SC 81	US 29
159	Curits St	North Industrial Dr	Bell Dr
193	Roper Mountain Rd	Garlington Rd	Feaster Rd
194	Salters Rd	Verdae Blvd	Carolina Point Pkwy
195	Woodruff Rd	Scuffletown Rd	S Bennetts Bridge Rd
199	S-23-164/Batesville Rd	Pelham Rd	The Parkway
205	S-23-30/Grove Rd	West Faris Rd	White Horse Rd
207	SC 8	Anderson Hwy	Saint Paul Rd
*208	US 29	Cheddar Rd	I 85
209	Howell Rd	E North St	Edwards Rd
211	Miller Rd	Old Mill Rd	Woodruff Rd
213	Conestee Rd	Fork Shoals Rd	Mauldin Rd
214	S-23-453/Harrison Bridge Rd	Fairview Rd	Neely Ferry Rd
217	Bridges Rd	E Butler Rd	Holland Rd
218	Roper Mountain Rd	Roper Mountain Rd Ext	Garlington Rd
219	SC 296/S Bennetts Bridge Rd	Woodruff Rd	Brockman McClimon Rd
*222	SC 20/W Main St	South Academy St	Pelzer Ave
228	SC 153	SC 153	Saluda River

ID	Road Name	From	To
*231	Clayton St	Greenville hwy	Wesleyan Dr
232	Scuffletown Rd	Jonesville Rd	Woodruff Rd
233	Five Forks Rd	Woodruff Rd	SC 14
234	E Georgia Rd	Hunter Rd	E Georgia Rd
235	Batesville Rd	Woodruff Rd	Roper Mountain Rd
236	Roper Mountain Rd	SC 14	Feaster Rd
237	Anderson Ridge Rd	S Bennetts Bridge Rd	Roper Mountain Rd
239	SC 253	Reid School Rd	Sandy Flat Rd
242	Garlington Rd	Woodruff Rd	Roper Mountain Rd
244	Powdersville Rd	Calhoun Memorial Hwy	SC 153
246	Anderson Rd	US 25	SC 153
248	Pine Knoll Dr/Waddell Rd	Rutherford Rd	Wade Hampton Blvd
249	Saluda Dam Rd/Olive St	SC 8	Prince Perry Rd
254	Fork Shoals Rd	White Horse Rd	Ashmore Bridge Rd
255	Fairview St	N Nelson Dr	N Main St
256	Edwards Rd	Wade Hampton Blvd	Howell Rd
*257	SC 133	Six Mile Hwy	Pike Rd
259	Hudson Rd	Devenger Rd	Pelham Rd
260	SC 418	I 385	Fork Shoals Rd
262	Forrester Dr	Millennium Blvd	BiLo Blvd
263	SC 253	State Park Rd	Reid School Rd
266	Brushy Creek Rd	Calhoun Memorial Hwy	Laurel Rd
267	SC 101	Milfred Church Rd	Locust Hill Rd
270	US 178	Carolina Dr	US 123
271	Hammitt Bridge Rd	E Suber Rd	S Buncombe Rd
275	David Stone Rd	US 178	SC 8
277	Quillen Ave	N Main St	Speedway Dr
278	SC 81	SC 153	Old Williamston Rd
282	Pendleton Rd	Doyle Bottom Rd	College Ave
*283	Old Central Rd	Elm St	W Main St
286	Milford Church Rd	Locust Hill Rd	N Hwy 101
288	Gibbs Shoals Rd	SC 14	S Batesville Rd
335	Fairforest way & Millenium Blvd	Ridge Rd	Research Dr
340	S-23-172/W Georgia Rd	Kettle Oak Way	Rio Grande Place
341	S-23-172/W Georgia Rd	Morning Mist Lane	Malibu Lane
377	Fork Shoals Rd	Ashmore Bridge Rd	W Georgia Rd
378	SE Main St	Fairview Rd	Richardson St
384	S Buncombe Rd	Pleasant Dr	J Verne Smith Pkwy

ID	Road Name	From	To
388	Prince Perry Rd	Saluda Dam Rd	SC 153
389	Brushy Creek Rd	Alexander Rd	Brams Ct
393	Pendleton Rd	Anderson Hwy	Issaqueena Trail
*394	Issaqueena Trail	US 123	Pendleton Rd
*397	Berkley Dr	West Main St	Issaqueena Trail
398	West Georgia Rd	Augusta Rd	Reedy Fork Rd
399	SC 290	Hwy 101	Lyn Rd
403	West Georgia Rd	Reedy Fork Rd	Fork Shoals Rd
405	West Georgia Rd	E Standing Springs Rd	Neely Ferry Rd
410	SC 357	E Wade Hampton Blvd	GPATS Boundary
415	Bennetts Bridge Rd	Woodruff Rd	Brockman McClimon Rd
*428	College Ave	Tiger Blvd	RC Edwards School Rd

Road Diets

*17	Perimeter Rd	Cherry Rd	Abel Rd
19	S Washington Ave	Easley Bridge Rd	Welcome Ave
29	Stone Ave	Rutherford St	N Church St
30	Academy St	West Elfrid St	E North St
31	Rutherford St	W Stone Ave	Buncombe St
33	Wade Hampton Blvd/S Church St	E Coffee St	Dupont Dr
35	Townes St	N Academy St	College St
43	Wade Hampton Blvd	Chirck Springs Rd	Pleasantburg Dr
113	Grove Rd	Augusta St	W Faris Rd
202	Woodruff Rd	Smith Hines Rd	Woodruff Industrial Lane
369	N Pleasantburg Dr/Pine Knoll Dr	Wade Hampton Blvd	I 385
375	Cedar Lane Rd/Pete Hollis Blvd	West Parker Rd	Butler Rd
381	Edwards Rd	Wade Hampton Blvd	Edwards Rd
400	Old Buncombe Rd	West Blue Ridge Dr	Pete Hollis Blvd

Bike and Pedestrian

15	Hammitt Bridge Rd	South Suber Rd	South Buncombe Rd
40	W Washington St	Trescott St	Swamp Rabbit Trail
120	St Mark Rd	Wade Hampton Blvd	Locust Hill Rd
132	White Horse Rd	Piney Rd	Ashe Dr
200	Batesville Rd	Pelham Rd/SC 14	Roper Mountain Rd
216	SC 101	W Wade Hampton Blvd	Taylor Rd
220	US 123	SC 93	Ross Ave
293	Swamp Rabbit Trail Ext	West Trade St	Loma St
337	Clemson University Trail Segment 2	Perimeter Rd	West Queen St
339	Woodruff Rd Sidewalk	Verdae Blvd	I 85



GPATS LONG-RANGE TRANSPORTATION PLAN
Horizon 2045
 UPDATE

ID	Road Name	From	To
342	Clemson University Trail	Old Cherry Rd	Seed Orchard Rd
344	Haywood Rd Sidewalks	Woods Crossing Rd	I 385
346	Woodside Park Connector	Fowler St	Woodside Park
347	Golden Strip Gateway	I 385	US 276
348	Town of Central Connector	Clayton St	Anderson Hwy
349	McBee Ave	W Broad St	E Washington St
350	McDaniel Ave	Augusta St	E McBee Ave
351	Meyer Dr	Rice St	Waccamaw Ave
352	Long Hill St	Potomac Ave	Rice St
353	W Faris Rd	Augusta St	Grove Rd
354	Waccamaw Dr	Westminster Dr	Meyers Dr
355	Rice St	Meyers Dr	Low Hill St
356	Pendleton St	Lois Ave	S Main St
357	Blythe Dr	Augusta St	Long Hill St
358	Easley Doodle Trail Extension	North A St	SC 8
361	Arts Park Connectivity Trail	Trade St	Poplar Dr

Intersection Recommendations

In total, Horizon 2045 recommends 270 intersection improvements throughout the region. These are detailed in Figure 35, along with their project ID numbers.

* Represents projects that are now part of the Anderson Clemson Area Transportation Study (ACATS). These projects have been added to the unfunded section of ACATS Long Range Transportation Plan.

Please contact Michael Gay with any questions: mgay@cityofandersonsc.com.

Figure 35: Intersection Recommendations

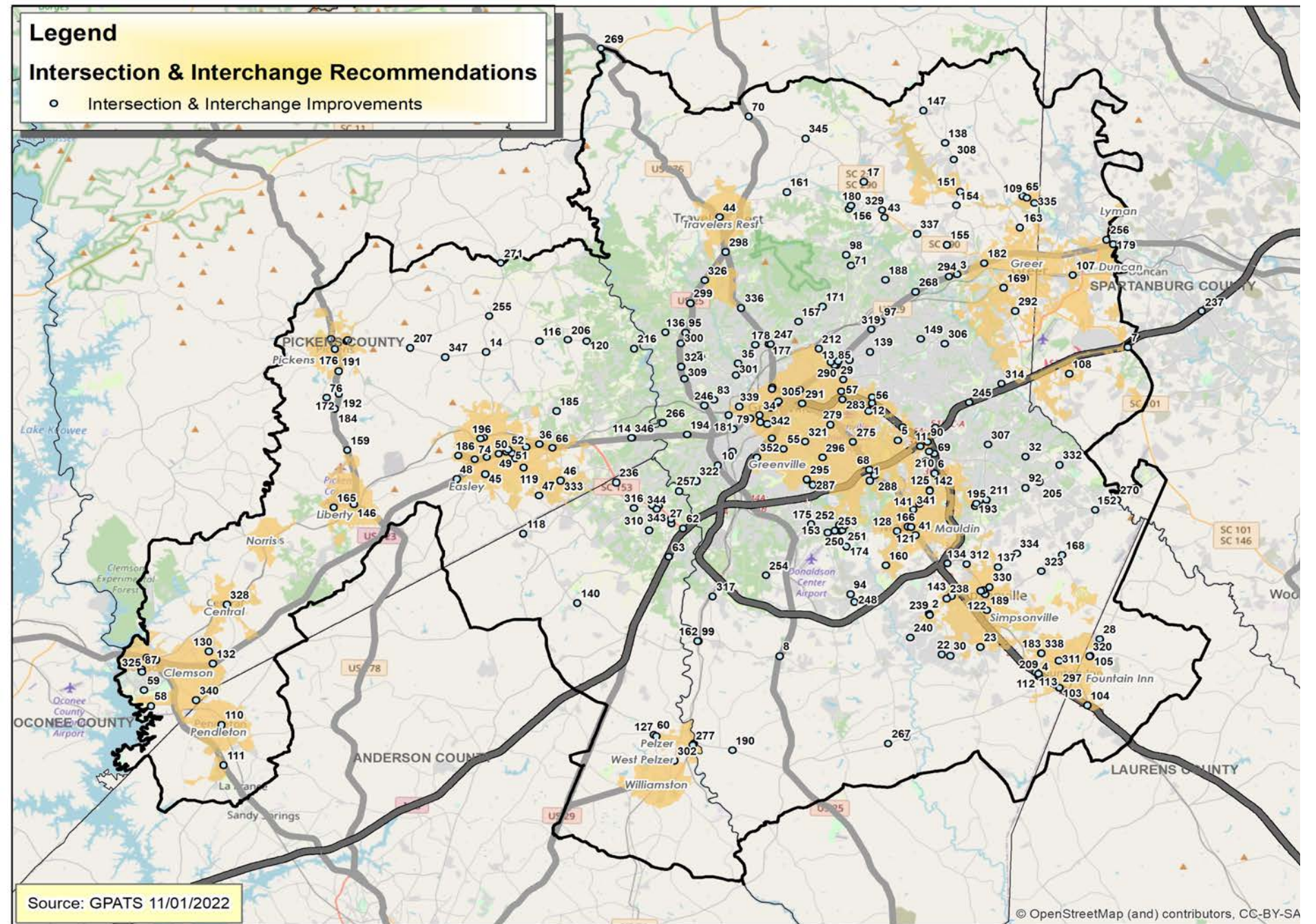



ID	Road 1	Road 2
Greenville County		
1	Fairforest Way	J.L. Mann High School
2	W Georgia Rd	E Standing Springs Rd
3	Wade Hampton Blvd	Town Center Dr
4	N Nelson Dr	I 385 ramp
5	Verdae Blvd	Parallel Blvd
6	Smoth Hines Rd	Exit from 385
8	US 25	Bessie Rd/Sandy Springs Rd
10	White Horse Rd	Augusta Rd
11	Woodruff Rd	I 85
12	Haywood Rd	Woods Lake Rd
13	Wade Hampton Blvd	N Pleasantburg Dr
17	Locust Hill Rd	Sandy Flat Rd
22	Harrison Bridge Rd	Rocky Creek Rd
23	Fairview Rd	Harrison Bridge Rd
29	Wade Hampton Blvd	Pleasantburg Dr/Edwards Rd
30	Harrison Bridge Rd	Neely Ferry Rd
32	Batesville Rd	Roper Mountain Rd
34	US 123	McCall St
35	W Blue Ridge Dr	Over Reedy River
41	US 276	S Main St
43	E Darby Rd	Meece Bridge Rd
44	Center St	Gateway Park
55	Augusta St	McDaniel Ave
56	Haywood Rd	I 385
57	I 385	Pleasantburg Dr
65	E Gap Creek Rd	Greer Middle School
68	I 85	Laurens Rd
69	Woodruff Rd	I 385
70	Locust Hill Rd	Hwy 25
71	Reid School Rd	SC 253
79	Easley Bridge Rd	3rd Ave/Ledbetter St
83	W Blue Ridge Dr	Arch St
85	Wade Hampton Blvd	Edwards Rd
90	I 85	I 385
92	Adams Mills Rd	Scuffletown Rd
94	Antioch Church Rd	Fork Shoals Rd
95	White Horse Rd	Farrs Bridge Rd
97	Wade Hampton Blvd	E Lee Rd

ID	Road 1	Road 2
98	State Park Rd	Sandy Flat Rd
100	Wade Hampton Blvd	Church St
101	Wade Hampton Blvd	Over Enoree River
102	I 385	Fairview St
103	I 385	McCarter Rd
109	North Howell Rd	East Gap Creek Rd
112	Golden Strip Fwy	North Woods Dr
113	Golden Strip Fwy	Fairview St
117	Farrs Bridge Rd	Hunts Bridge Rd/W Parker Rd
121	Butler Rd	US 276
122	Main St	Curtis St
124	Wade Hampton Blvd	St. Mark Rd
125	Miller Rd	Hamby Rd
126	Main St	College St
128	Butler Rd	Ashmore Bridge Rd
134	Old Stage Rd	Old Laurens Rd
135	Miller Rd	Oak Forest Rd
136	SC 183	Old Farrs Bridge Rd
137	Jonesville Rd	Stokes Rd
138	SC 101	Pennington Rd
139	Edwards Rd	Botany Rd
141	Miller Rd	Old Mill Rd
142	Miller Rd	Burning Bush Ln
143	W Geogria Rd	Neely Ferry Rd
144	N Maple St	W Georgia Rd
145	Miller Rd	Murray Rd
149	Brushy Creek Rd	Strange Rd/Kimbrell Rd
151	SC 101	S-153
152	Woodruff Rd	Lee Vaughn Rd
153	White Horse Rd Ext	Fork Shoals Rd
155	Locust Hill Rd	N. Rutherford Rd
156	Sandy Flat Rd/SC 253	Jackson Grove
157	State Park Rd/SC 253	Altamont Rd/Piney Mountain Rd
160	Ashmore Bridge Rd	Fowler Circle
161	Tigerville Rd	Jackson Grove Rd
162	SC 20	SC 86/Main St
163	SC 14	Taylor Rd/CCC Camp Rd
166	Butler Rd	Murray Dr

ID	Road 1	Road 2
167	Main St	Brushy Creek Rd
168	Lee Vaughn Rd/SC 417	Scuffletown Rd
169	Buncombe St	Brushy Creek Rd
170	SC 418	Fork Shoals Rd
171	State Park Rd	E Mountain Creek Rd
173	Bethel Rd	Bridges Rd
174	5th St	2nd St
175	Augusta Rd	Old Augusta Rd
177	Blue Ridge Dr/SC 253	Perry Rd
178	Blue Ridge Dr/SC 253	N Franklin Rd
180	Sandy Flat Rd	Jackson Grove Rd
181	Main St/SC 93	Pendleton St
182	Wade Hampton Blvd	SC 101
183	Main St/SC 14	Howard Dr
188	Reid School Rd	Edwards Mill Rd
189	Main St/SC 14	Loma St
190	Pelzer Hwy/SC 8	Garrison Rd
193	Bethel Rd	Bridges Rd
194	New Easley Hwy/US 123	Rison Dr
195	Bethel Rd	Tanner Rd
208	Haywood Rd	Pelham Rd
209	I-385	Fairview Rd Bridge
210	Woodruff Rd	Garlington Rd/Miller Rd
211	SC 14	Five Forks Rd/Bethel Rd
212	N Pleasantburg Dr	Rutherford Rd
238	S-23-172/W Georgia Rd	Neely Ferry Rd
239	S-23-172/W Georgia Rd	E Standing Springs Rd
240	S-23-172/W Georgia Rd	Rocky Creek Rd
245	I-85	Rocky Creek Bridge
246	White Horse Rd	W Blue Ridge Rd
247	E Blue Ridge Dr	State Park Rd/Poinsett Hwy
248	Fork Shoals Rd	Reedy Fork Rd
254	S-23-83/Old Grove Rd	L-27/Bracken Rd
257	US-81/Anderson Rd	S-23-327/Old Dunham Bridge
266	New Easley Hwy/SC 124	over Saluda River
267	SC 418	over Huff Creek
268	Wade Hampton Blvd/US 29	over Mountain Creek

ID	Road 1	Road 2
269	Geer Hwy/US 276	over Middle Saluda River
272	S-183	Cedar Lane Rd
273	N Pleasantburg Dr/SC 291	White Oak Dr
274	Roper Mountain Rd	I 385
275	Laurens Rd	Woodruff Rd
276	Rutherford St	James St/W Earle St
278	Pelham Rd	E North St
279	Pleasantburg Dr	Antrim Dr
280	Academy St	Pendleton St
281	Laurens Rd	Verdae Blvd
282	Roper Mountain Rd	Independence Blvd
283	Haywood Rd	I 385
284	Academy St	North St
285	Augusta St	Church St
286	Pleasantburg Dr	Century Dr/Villa Rd
287	Pleasantburg Dr	Mauldin Rd
288	Laurens Rd	Millennium Blvd
289	Wade Hampton Blvd	Rushmore Dr/Balfer Dr
290	Wade Hampton Blvd	Pine Knoll Dr
291	Stone Ave	I 385
292	SC 14	Buncombe Rd
293	Rutherford St	W Stone Ave
294	Wade Hampton Blvd	Fairview Rd
295	Mauldin Rd	Augusta St
296	Pleasantburg Dr	Cleveland St
297	I 385	McCarter Rd
298	US 25	Poinsett Hwy
299	White Horse Rd	Old White Horse Rd
300	Farrs Bridge Rd	White Horse Rd
301	W Blue Ridge Dr	Cedar Lane Rd
305	Academy St	College St
306	Old Spartanburg Rd	Boiling Springs Rd
307	SC 14	Roper Mountain Rd
308	SC 101	Berry Mill Rd
309	White Horse Rd	Lily St
311	Main St	Quillen Ave
312	NE Main St	Pelham Rd



ID	Road 1	Road 2
313	Westfield St	W Broad St
314	Batesville Rd	Dry Pocket Rd
317	Old Pelzer Rd	Piedmont Gold Course Rd
319	Elizabeth Dr	E Lee Rd
321	Faris Rd	Cleveland St
322	Anderson Rd/SC 81	Old Anderson Rd
323	E Georgia Rd	Lee Vaughn Rd
324	White Horse Rd	Berea Dr
326	W Duncan Rd	Duncan Chapel Rd
327	Main St	Pendleton St
329	Lynn Rd	Waters Rd
330	Jonesville Rd	Academy St
331	Edwards Rd	Rushmore Dr
332	S Bennetts Bridge Rd	Anderson Rldge Rd
334	Harts Ln	Jonesville Rd
335	Gap Creek Rd	Country Club Rd
336	US 276	Poinsett Hwy
337	Old Rutherford Rd	Locust Hill Rd
338	Valley View Rd	Howard Dr
339	W Main St	S 1st St
341	Oak Park Dr	Miller Rd
342	August St	Vardry St
345	Locust Hill Rd/SC 290	Tigerville Rd/S-173
352	SC 20	S-23-260
353	SC 81	S-23-149
Pickens County		
14	Farrs Bridge Rd/SC 183	Dacusville Hwy/SC 153
36	US 123	SC 93
45	Pelzer Hwy	Anderson Hwy
46	Crestview Rd	Sheffield Rd
47	Brushy Creek Rd	Sheffield Rd
48	US 123	Adger Rd
49	US 123	Williams Ave

ID	Road 1	Road 2
50	US 123	Gail St
51	Brushy Creek Rd	US 123
52	South B St	US 123
*58	Old Cherry Rd	Cherry Rd
*59	Perimeter Rd	Cherry Rd
66	US 123	SC 93
74	Ross Ave	US 123
76	Belle Shoals Rd	Mauldin Lake Rd
*87	SC 93	College Ave
106	Crestview Rd	Brushy Creek Rd
114	US 123	SC 124
116	SC 183	Jim Hunt Rd
119	Brushy Creek Rd	Crestview Rd
120	Farrs Bridge Rd	Hamburg Rd/Thomas Mill Rd
129	US 123	Dogwood Ln/Pilgrim Dr
*130	Issaqueena Trail	Cambridge Dr
*132	Issaqueena Trail	US 123 Ramps
146	US 178/Anderson Hwy	SC 93
150	Ann St	Jones Ave
158	Main St/Pendleton St	Bryant St
159	Moorefield Memorial Hwy/US 178	Rices Creek
164	Moorefield Memorial Hwy/US 178	Mauldin Lake
165	Main St	Summit Dr
172	Moorefield Memorial/US 178	Belle Shoals Rd
176	Main St	Ann St/Pendleton St
184	Moorefield Memorial Hwy/US 29	Mauldin Lake Rd
185	Saliuda Dam Rd	Prince Perry Rd
186	Liberty/SC 93	Ross Ave
191	Moorefield Memorial Hwy/US 128	Lec Rd
192	Moorefield Memorial Hwy/US 128	Belle Shoals Rd

ID	Road 1	Road 2
196	5th St	2nd St
197	Farrs Bridge Rd	Jewel St
198	Jewel St	E Jones Ave
199	Jewel St	Woodrow St
206	SC 183	Jim Hunt Rd
207	SC 183	Jameson Rd
216	SC 183	Alex Rd
241	SC 93	Clayton St
255	SC 135/Dacusville Hwy	Jameson Rd
271	SC 135/Dacusville Hwy	over Shoal Creek
303	Calhoun Memorial Hwy	S Pendleton St
*304	Tiger Blvd/US 123	Anderson Hwy/US 76
*315	Tiger Blvd	College Ave
325	Old Greenville Hwy	College Ave
*328	E Main St	Pepper St
333	Crestview Rd	Sheffield Rd
*340	Issaqueena Trail	Pendleton Rd
346	US 123	SC 124
347	Farrs Bridge Rd/SC 183	Ireland Rd/S-39-55
Anderson County		
27	Hwy 153	River Rd
*60	Perimeter Rd	Easley Hwy
61	Bridge @ I 85	over SC 8
62	Frontage Rd	Hwy 153
63	River Rd	US 29
99	SC 20	Main St/Bessie Rd
*110	East Main St	South Broad St
*111	SC 187	US 76
118	SC 8/Pelzer Hwy	St. Paul Rd
*123	SC 8	Courtney St
*127	SC 8/Easley Hwy	Palmetto Rd
133	Three Bridges Rd	SC 153
140	SC 86	Wigginton Rd
235	SC 153	S-4-143/River Rd

ID	Road 1	Road 2
236	SC 153	S-4-94/Old Pendleton Rd
*277	SC 8	Murray St
*302	Hwy 20	Courtney St
310	Hwy 81	Circle Rd
316	Powersville Rd	Three Bridges Rd
343	SC 81/Anderson Rd	L-183/McNeely Rd
344	SC-81/Anderson Rd	L-912/Cely Ln
Spartanburg County		
7	I 85	SC 101
107	Biblebrook	SC 290
108	Abner Creek Rd	Brockman McClimon Rd
179	Wade Hampton Blvd/US 29	Gap Creek Rd
237	I 85	SC 290
256	S-23-908/Gap Creek Rd	L-745/Hampton Rd
270	SC 146/N Hwy	over Enoree River
Laurens County		
28	SC 418	Pharr Rd
104	I 385	Laurens Rd/Old Laurens Rd
320	Durbin Rd	Hwy 418